



# Specification & Warranty Information for NanoKote™ CERAMIC PAINT



Muralo NanoKote™, a premium quality, high hiding waterborne ceramic paint, is specially formulated to provide a mold and mildew resistant coating, guaranteed for 10 years. Its formulation also allows for a paint coat that is highly resistant to water marks and streaking. Muralo NanoKote™ can be used on new or previously painted surfaces including wallboard, drywall, trim, plaster and acoustical surfaces. Designed for use in hospitals, restaurants, hotels, schools, universities and all commercial buildings. Ideal for kitchens and bathrooms, areas that are more susceptible to mold and mildew growth. Not intended for use inside showers, sinks, tubs, saunas, steam rooms, etc., or any other surfaces that can accumulate water. Cannot be used on floors or walking surfaces.

#### The Muralo Company, Inc.

148 East 5th Street, Bayonne, New Jersey 07002 • Phone (800) 631-3440 • Fax (800) 364-8969  
 4100 West 76th Street, Unit G, Chicago, IL 60652 • Phone (800) 255-2628 • Fax (773) 927-7938  
[www.muralo.com](http://www.muralo.com) • Made in U.S.A.

**LIMITED WARRANTY:** The Muralo Company Inc. warrants that when you properly apply NanoKote™ Ceramic Paint (the "Product") to a properly prepared interior surface of your home or commercial building, according to label directions, the product will provide protection to the dried paint film from mold and mildew, guaranteed for 10 years from the date of application. In addition, the dried paint film is guaranteed to resist fading, peeling and blistering for a lifetime, which means as long as you occupy your home or commercial building. In the event that the Product fails to conform to this Limited Warranty, The Muralo Company Inc. will, at your option, supply you with replacement coatings in a quantity sufficient to repair the cracking, peeling or flaking or refund the original purchase price. This Limited Warranty excludes failure due to the breakdown or condition of the underlying surfaces or previous coatings, structural defects, improper surface preparation, failure to apply the Product according to the directions listed in this document, or causes beyond The Muralo Company Inc.'s control. This limited warranty extends only to the original consumer whether you purchase the Product directly or through a professional painter; it is not transferable or assignable. THE MURALO COMPANY INC. MAKES NO OTHER EXPRESS WARRANTIES. MURALO COMPANY INC.'S EXCLUSIVE LIABILITY SHALL BE LIMITED TO PROVIDING REPLACEMENT COATINGS FOR THE NanoKote CERAMIC PAINT OR REFUNDING THE ORIGINAL PURCHASE PRICE. IN NO EVENT SHALL MURALO PAINTS BE LIABLE FOR INDIRECT, SPECIAL, INCIDENTAL OR CONSEQUENTIAL DAMAGES. LABOR OR COST OF LABOR FOR THE APPLICATION OF THIS PRODUCT ARE SPECIFICALLY EXCLUDED. SOME STATES DO NOT ALLOW THE EXCLUSION OR LIMITATION OF INCIDENTAL OR CONSEQUENTIAL DAMAGES, SO THE ABOVE LIMITATION OR EXCLUSION MAY NOT APPLY TO YOU. THIS WARRANTY GIVES YOU SPECIFIC LEGAL RIGHTS, AND YOU MAY HAVE OTHER RIGHTS WHICH VARY FROM STATE TO STATE. TO MAKE A CLAIM UNDER THIS LIMITED WARRANTY, YOU MUST SUPPLY PROOF OF PURCHASE; CONTACT THE STORE WHERE YOU PURCHASED THE PRODUCT OR THE MURALO COMPANY INC., 1.800.631-3440.

Available finishes: NanoKote Eggshell #4500: Gloss 60°: 5-10; Sheen 85°: 20-25;  
NanoKote Satin #6500: Gloss 60°: 10-15; Sheen 85°: 35-43;  
NanoKote Semi-Gloss #7500: Gloss 60°: 30-35; Sheen 85°: 65-70

**Preparing:** Surface must be clean, sound and free of dust, wax, oil, grease, wallcovering adhesive, soap film, loose paint or other surface contamination. Remove contaminants with detergent and water. Rinse well with clean water. Allow surface to dry completely before applying NanoKote™. Remove all existing mold & mildew before painting. Prepare a solution of 1 quart of liquid household bleach and 3 quarts of water. Leave the solution on the surface for 10 minutes. Rinse thoroughly; allow the surface to dry. Be sure to wear protective goggles, waterproof gloves and protective clothing while working with this solution. Immediately wash off any solution that comes in contact with skin. Do not add detergents or ammonia to the bleach/water solution. If you are concerned about mold and mildew behind walls, underneath flooring, in ventilation systems or other unseen areas, contact a professional who specializes in mold and mildew remediation. Follow appropriate guidelines for mildew removal in commercial buildings and schools.

**Priming Instructions:** No Priming Required. NanoKote™ is self-priming for most jobs and will adhere to any sound surface. It bonds to aged alkyd paints, even tile and Formica, with light sanding. Fill all nail holes with Muralo Spackle®, lightly sand to smooth surface. Spot prime and seal all stains with Muralo Universal Stain Killer Primer before painting. Unpainted metal: prime with Muralo Anti-Rust Primer. Bare wood: Prime with Universal Stain Killer Primer. New or bare wood subject to tannin bleed should be primed with a premium quality tannin resistant primer.

**Application:** Stir thoroughly before use. Thinning is not necessary. However, in warm, dry weather or for spray application up to 1/2 pint of water per gallon of paint may be added. It can be applied by brush, roller, pad or sprayer. Apply generously with a minimum number of strokes and work from unpainted to painted area constantly maintaining wet edge. Do not try to brush into partially set film. If necessary, wait until the film is completely dry.

**Dry time:** At normal temperatures; 70°F (21°C), NanoKote™ dries to recoat in 2 hours. Wait at least 24 hours before using shower if used above tile, shower walls or ceilings. Full adhesion and hardness develop in 7 days.

**Tinting:** May be tinted to off-white, pastel or medium colors. Maximum tint – 6 oz. per gallon.

**Other important painting project information:** Do not apply if air or surface temperature is below 50°F. Use only with adequate ventilation. Do not breathe spray mist or sanding dust. Avoid contact with eyes and prolonged or repeated contact with skin. Wear eye protection and gloves during application or sanding. A dust particle respirator approved by NIOSH/MSHA should be worn when sanding or spraying. Close container after each use. **FIRST AID:** If you experience difficulty in breathing, vacate that area to obtain fresh air. **IN CASE OF SPILL:** Absorb with inert material and dispose of following label directions. **KEEP FROM FREEZING. KEEP OUT OF REACH OF CHILDREN.**

**WARNING!** If you scrape, sand or remove old paint from any surface, you may release lead dust. **LEAD IS TOXIC. EXPOSURE TO LEAD DUST CAN CAUSE SERIOUS ILLNESS, SUCH AS BRAIN DAMAGE, ESPECIALLY IN CHILDREN. PREGNANT WOMEN SHOULD ALSO AVOID EXPOSURE.** Wear a NIOSH-approved respirator to control lead exposure. Carefully clean up with a wet mop or HEPA vacuum. Before you start, find out how to protect yourself and your family by contacting the U.S. EPA/Lead Information Hotline at 1-800-424-LEAD (5323) or log on to [www.epa.gov/lead](http://www.epa.gov/lead).

In order for the property owner to receive the NanoKote™ 10-year limited warranty, the attached registration form must be filled out and faxed to the Muralo Quality Control Department at (800) 631-3440, along with copies of all invoices. The property owner will be contacted with a registration number upon receipt of all the supporting documents mentioned above.

# NO MOLD.

UNLIKE REGULAR PAINTS, NANOKOTE™ PROVIDES  
A MOLD & MILDEW RESISTANT COATING!

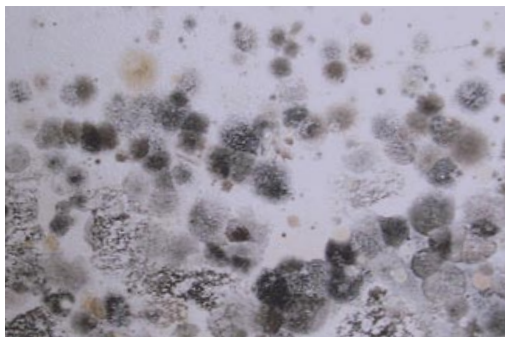

REGULAR WALL PAINT



NANOKOTE™ CERAMIC PAINT

---

**The Muralo Company, Inc.**

148 East 5th Street, Bayonne, New Jersey 07002 • Phone (800) 631-3440 • Fax (800) 364-8969  
4100 West 76th Street, Unit G, Chicago, IL 60652 • Phone (800) 255-2628 • Fax (773) 927-7938  
[www.muralo.com](http://www.muralo.com) • Made in U.S.A.

**Registration #** (assigned after form is submitted): \_\_\_\_\_

Date: \_\_\_\_\_

**Name and address of the property where the installation is to be performed:**

Project Name: \_\_\_\_\_

Property Address: \_\_\_\_\_ Floor or Suite: \_\_\_\_\_

City: \_\_\_\_\_ State: \_\_\_\_\_ ZIP: \_\_\_\_\_

**Contact information of property owner:**

Contact Person: \_\_\_\_\_ Property Owner: \_\_\_\_\_

Mailing Address: \_\_\_\_\_ Floor or Suite: \_\_\_\_\_

City: \_\_\_\_\_ State: \_\_\_\_\_ ZIP: \_\_\_\_\_

Phone: \_\_\_\_\_ E-mail: \_\_\_\_\_

**Contact information for the project manager:**

Contact Person: \_\_\_\_\_ Company: \_\_\_\_\_

Mailing Address: \_\_\_\_\_ Floor or Suite: \_\_\_\_\_

City: \_\_\_\_\_ State: \_\_\_\_\_ ZIP: \_\_\_\_\_

Phone: \_\_\_\_\_ E-mail: \_\_\_\_\_

**Contact information for the contractor (when available):**

Contact Person: \_\_\_\_\_ Company: \_\_\_\_\_

Mailing Address: \_\_\_\_\_ Floor or Suite: \_\_\_\_\_

City: \_\_\_\_\_ State: \_\_\_\_\_ ZIP: \_\_\_\_\_

Phone: \_\_\_\_\_ E-mail: \_\_\_\_\_

**Expected starting date for the project:** \_\_\_\_\_

Product Number: \_\_\_\_\_ # of gallons used: \_\_\_\_\_ Batch # \_\_\_\_\_

**Project Manager signature and date:**

\_\_\_\_\_ / \_\_\_\_\_

Project Manager

Date